

Spring 2019 Survey
201940

Central Connecticut State University
1. CCSU ALL

Course:	41391 - COMM 220 HY1	Department:	COMM
Responsible Faculty:	Jose Carlos Del Ama Gonzalo	Responses / Expected:	11 / 23 (47.83%)
Focus:	Overall Results		

0 1 2
41391 1.2

Communication		41391			
		Responses		Course	
Q1	Are you a communication major?	YES	NO	N	Mean
		9	2	11	1.2

Responses: [YES] Yes=1 [NO] No=2

0 1 2 3 4 5
41391 2.8

Communication		41391						
		Responses					Course	
Q2	What is your class standing?	F	S	J	S	GS	N	Mean
		1	2	6	2	0	11	2.8

Responses: [F] Freshman=1 [S] Sophomore=2 [J] Junior=3 [S] Senior=4 [GS] Grad Student=5

0 1 2 3 4 5
41391 1.1

Communication		41391					Course	
		CRF	RFM	GER	GE	RFG	N	Mean
Q3	What is the purpose of taking this class for you?	10	1	0	0	0	11	1.1

Responses: [CRF] Core Requirement for Major=1 [RFM] Requirement for Minor=2 [GER] General Education Requirement=3 [GE] General Elective=4 [RFG] Requirement for Graduate Program=5

0 1 2 3 4 5
41391 1.8

Communication		41391						
		Responses					Course	
Q4	What is your current grade in this class?	A	B	C	D	F	N	Mean
		6	3	1	0	1	11	1.8

Responses: [A] A=1 [B] B=2 [C] C=3 [D] D=4 [F] F=5

Question:	What other comments do you have about the strengths and weaknesses of this course?
Response Rate:	9.09% (1 of 11)
1	This course is not too stressful and gives students plenty of time to watch the required material, though it sometimes is annoying having to purchase the movie.

Spring 2019 Survey
201940

Central Connecticut State University
1. CCSU ALL

Course:	41391 - COMM 220 HY1	Department:	COMM
Responsible Faculty:	Jose Carlos Del Ama Gonzalo	Responses / Expected:	11 / 23 (47.83%)

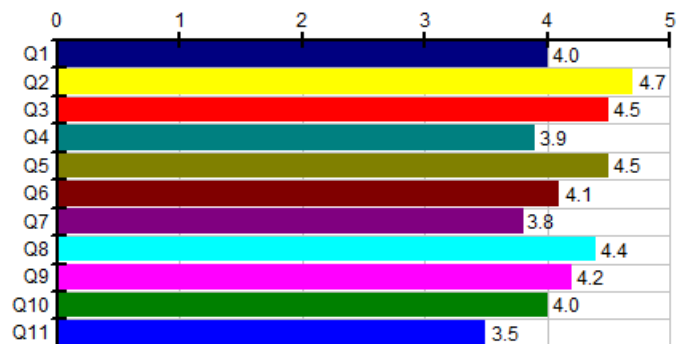

Communication		Jose Carlos Del Ama Gonzalo						
		Responses				Individual		
		SA	A	N	D	SD	N	Mean
Q1	The instructor had an engaging method of instruction that facilitated my learning.	4	4	2	1	0	11	4.0
Q2	The instructor had command of the subject matter.	8	3	0	0	0	11	4.7
Q3	The instructor made good use of the class time.	6	5	0	0	0	11	4.5
Q4	The instructor was available to me during office hours.	3	4	4	0	0	11	3.9
Q5	The instructor provided an opportunity to ask questions and comment in class.	7	3	1	0	0	11	4.5
Q6	I found the class intellectually stimulating.	3	7	0	1	0	11	4.1
Q7	The textbook or class readings helped me learn about the subject matter.	4	3	2	2	0	11	3.8
Q8	The quality of instruction in this class was high.	4	7	0	0	0	11	4.4
Q9	The quality of the course content was high.	5	4	1	1	0	11	4.2
Q10	I believe the instructor's grading criteria for exam and assignments provided a true assessment of my learning.	5	4	0	1	1	11	4.0
Q11	I believe I put forth the best effort that I could in this class.	2	5	2	1	1	11	3.5

Responses: [SA] Strongly Agree=5 [A] Agree=4 [N] Neutral=3 [D] Disagree=2 [SD] Strongly Disagree=1

**Summer 2019 - Second 5 week session Survey
201950**

Central Connecticut State University
1. CCSU ALL

Course:	50600 - COMM 220 20L	Department:	COMM
Responsible Faculty:	Jose Carlos Del Ama Gonzalo	Responses / Expected:	8 / 10 (80%)
Focus:	Overall Results		

0 1 2
50600 1.4

Communication	50600			
	Responses		Course	
	YES	NO	N	Mean
Q1 Are you a communication major?	5	3	8	1.4

Responses: [YES] Yes=1 [NO] No=2

0 1 2 3 4 5
50600 3.8

Communication	50600						
	Responses					Course	
	F	S	J	S	GS	N	Mean
Q2 What is your class standing?	0	0	2	6	0	8	3.8

Responses: [F] Freshman=1 [S] Sophomore=2 [J] Junior=3 [S] Senior=4 [GS] Grad Student=5

0 1 2 3 4 5
50600 2.1

Communication	50600						
	Responses					Course	
	CRF	RFM	GER	GE	RFG	N	Mean
Q3 What is the purpose of taking this class for you?	3	3	0	2	0	8	2.1

Responses: [CRF] Core Requirement for Major=1 [RFM] Requirement for Minor=2 [GER] General Education Requirement=3 [GE] General Elective=4 [RFG] Requirement for Graduate Program=5

0 1 2 3 4 5
50600 1.4

Communication	50600						
	Responses					Course	
	A	B	C	D	F	N	Mean
Q4 What is your current grade in this class?	4	3	0	0	0	7	1.4

Responses: [A] A=1 [B] B=2 [C] C=3 [D] D=4 [F] F=5

Question:	What other comments do you have about the strengths and weaknesses of this course?
Response Rate:	62.50% (5 of 8)
1	This course definitely teaches you a lot. It was great.
2	The grading percentage is unfair, to make an exam 45 percent of the grade almost half of your grade is not realistically setting students out to succeed in a course
3	The Professor let us work at our own pace, had entertaining and interesting ways of discussing the things we were learning, and all together was a joy to learn from.
4	It is a good course to take.
5	I really enjoyed the course and learning about the history of film. All the movies that were required to watch were all so good and definitely made my taste for movies different. The only downside to this course was that I had to rent a lot of them on Amazon and had to spend money on that.

**Summer 2019 - Second 5 week session Survey
201950**

Central Connecticut State University
1. CCSU ALL

Course:	50600 - COMM 220 20L	Department:	COMM
Responsible Faculty:	Jose Carlos Del Ama Gonzalo	Responses / Expected:	8 / 10 (80%)

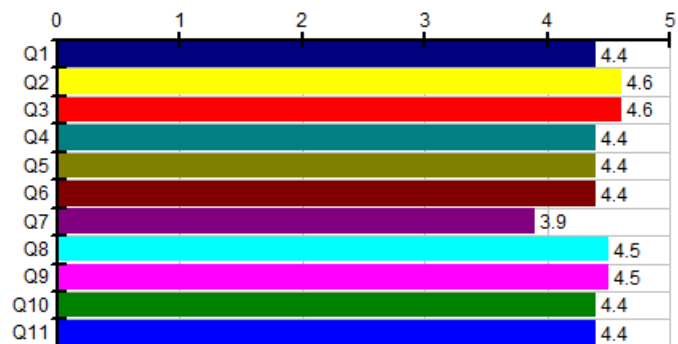

Communication		Jose Carlos Del Ama Gonzalo						
		Responses					Individual	
		SA	A	N	D	SD	N	Mean
Q1	The instructor had an engaging method of instruction that facilitated my learning.	4	3	1	0	0	8	4.4
Q2	The instructor had command of the subject matter.	5	3	0	0	0	8	4.6
Q3	The instructor made good use of the class time.	5	3	0	0	0	8	4.6
Q4	The instructor was available to me during office hours.	4	3	1	0	0	8	4.4
Q5	The instructor provided an opportunity to ask questions and comment in class.	4	3	1	0	0	8	4.4
Q6	I found the class intellectually stimulating.	4	3	1	0	0	8	4.4
Q7	The textbook or class readings helped me learn about the subject matter.	3	2	2	1	0	8	3.9
Q8	The quality of instruction in this class was high.	4	4	0	0	0	8	4.5
Q9	The quality of the course content was high.	5	2	1	0	0	8	4.5
Q10	I believe the instructor's grading criteria for exam and assignments provided a true assessment of my learning.	5	2	0	1	0	8	4.4
Q11	I believe I put forth the best effort that I could in this class.	3	5	0	0	0	8	4.4

Responses: [SA] Strongly Agree=5 [A] Agree=4 [N] Neutral=3 [D] Disagree=2 [SD] Strongly Disagree=1

**Summer 2020 2nd 5 week Survey
202050**

Central Connecticut State University
1. CCSU ALL

Course:	50600 - COMM 220 20L	Department:	COMM
Responsible Faculty:	Jose Carlos Del Ama Gonzalo	Responses / Expected:	5 / 8 (62.50%)
Focus:	Overall Results		

0 1 2
50600  1.2

Communication	50600			
	Responses		Course	
	YES	NO	N	Mean
Q1 Are you a communication major?	4	1	5	1.2

Responses: [YES] Yes=1 [NO] No=2

0 1 2 3 4 5
50600  3.4

Communication	50600						
	Responses					Course	
	F	S	J	S	GS	N	Mean
Q2 What is your class standing?	0	0	3	2	0	5	3.4

Responses: [F] Freshman=1 [S] Sophomore=2 [J] Junior=3 [S] Senior=4 [GS] Grad Student=5

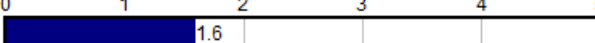
0 1 2 3 4 5
50600  1.6

Communication	50600						
	Responses					Course	
	CRF	RFM	GER	GE	RFG	N	Mean
Q3 What is the purpose of taking this class for you?	4	0	0	1	0	5	1.6

Responses: [CRF] Core Requirement for Major=1 [RFM] Requirement for Minor=2 [GER] General Education Requirement=3 [GE] General Elective=4 [RFG] Requirement for Graduate Program=5

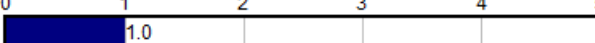
0 1 2 3 4 5
50600  1.0

Communication	50600						
	Responses					Course	
	A	B	C	D	F	N	Mean
Q4 What is your current grade in this class?	5	0	0	0	0	5	1.0

Responses: [A] A=1 [B] B=2 [C] C=3 [D] D=4 [F] F=5

Question:	What other comments do you have about the strengths and weaknesses of this course?
Response Rate:	20.00% (1 of 5)
1	None

**Summer 2020 2nd 5 week Survey
202050**

Central Connecticut State University
1. CCSU ALL

Course:	50600 - COMM 220 20L	Department:	COMM
Responsible Faculty:	Jose Carlos Del Ama Gonzalo	Responses / Expected:	5 / 8 (62.50%)

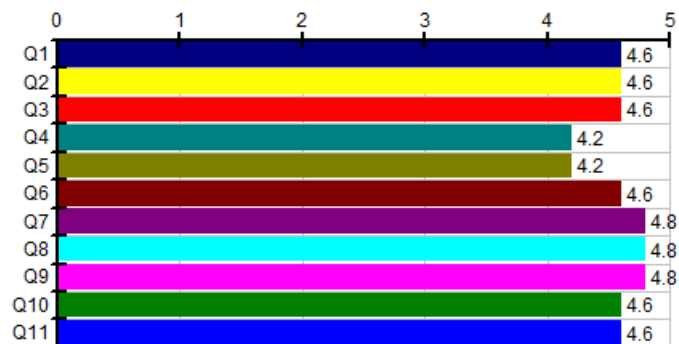

Communication		Jose Carlos Del Ama Gonzalo						
		Responses					Individual	
		SA	A	N	D	SD	N	Mean
Q1	The instructor had an engaging method of instruction that facilitated my learning.	3	2	0	0	0	5	4.6
Q2	The instructor had command of the subject matter.	3	2	0	0	0	5	4.6
Q3	The instructor made good use of the class time.	3	2	0	0	0	5	4.6
Q4	The instructor was available to me during office hours.	2	2	1	0	0	5	4.2
Q5	The instructor provided an opportunity to ask questions and comment in class.	2	2	1	0	0	5	4.2
Q6	I found the class intellectually stimulating.	3	2	0	0	0	5	4.6
Q7	The textbook or class readings helped me learn about the subject matter.	4	1	0	0	0	5	4.8
Q8	The quality of instruction in this class was high.	4	1	0	0	0	5	4.8
Q9	The quality of the course content was high.	4	1	0	0	0	5	4.8
Q10	I believe the instructor's grading criteria for exam and assignments provided a true assessment of my learning.	3	2	0	0	0	5	4.6
Q11	I believe I put forth the best effort that I could in this class.	3	2	0	0	0	5	4.6

Responses: [SA] Strongly Agree=5 [A] Agree=4 [N] Neutral=3 [D] Disagree=2 [SD] Strongly Disagree=1

Fall 2020 Survey
202110 (2020)

Central Connecticut State University
1. CCSU ALL

Course:	10395 - COMM 493 01	Department:	COMM
Responsible Faculty:	Julie Kim; Patrick Raycraft; Jeffrey Teitler	Responses / Expected:	5 / 10 (50%)
Focus:	Overall Results		

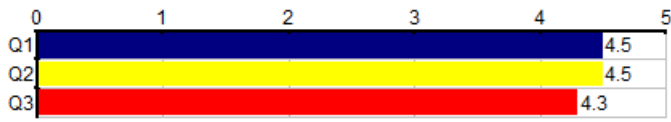

University Wide (Online)	10395						
	Responses					Course	
	E	G	A	NI	U	N	Mean
Q1 How effective was the use of technology in this course?	2	2	0	0	0	4	4.5
Q2 How reliable and accessible was the technology and/or Blackboard in this course?	2	2	0	0	0	4	4.5
Q3 Overall, how would you rate the effectiveness of online learning?	2	1	1	0	0	4	4.3

Responses: [E] Excellent=5 [G] Good=4 [A] Average=3 [NI] Needs Improvement=2 [U] Unacceptable=1

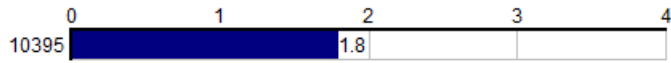

University Wide	10395					
	Responses				Course	
	O	F	H	U	N	Mean
Q4 What type of course is this?	3	0	0	1	4	1.8

Responses: [O] Online=1 [F] Face-to-face=2 [H] Hybrid=3 [U] Uncertain=4



Communication	10395			
	Responses		Course	
	YES	NO	N	Mean
Q5 Are you a communication major?	4	0	4	1.0

Responses: [YES] Yes=1 [NO] No=2

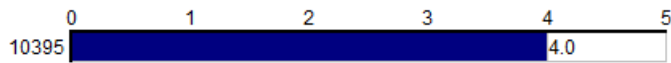

Communication	10395						
	Responses					Course	
	F	S	J	S	GS	N	Mean
Q6 What is your class standing?	0	0	0	4	0	4	4.0

Responses: [F] Freshman=1 [S] Sophomore=2 [J] Junior=3 [S] Senior=4 [GS] Grad Student=5

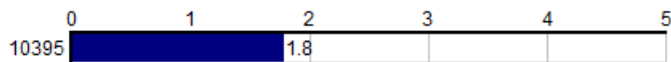

Communication	10395						
	Responses					Course	
	CRF	RFM	GER	GE	RFG	N	Mean
Q7 What is the purpose of taking this class for you?	3	0	0	1	0	4	1.8

Responses: [CRF] Core Requirement for Major=1 [RFM] Requirement for Minor=2 [GER] General Education Requirement=3 [GE] General Elective=4 [RFG] Requirement for Graduate Program=5

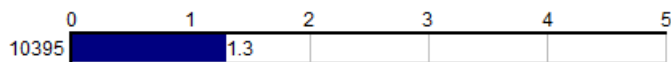

Communication	10395						
	Responses					Course	
	A	B	C	D	F	N	Mean
Q8 What is your current grade in this class?	3	1	0	0	0	4	1.3

Responses: [A] A=1 [B] B=2 [C] C=3 [D] D=4 [F] F=5

Question:	What other comments do you have about the strengths and weaknesses of this course?
Response Rate:	40.00% (2 of 5)

1	The pandemic made it difficult, but we were able to adapt and make it work.
---	---

2 For this Independent Study course I had Yeojin Kim. She was always available and responded right away when I asked questions. This course pushed my writing boundaries and I found this class to be really interesting because the student was in charged of everything.

**Fall 2020 Survey
202110 (2020)**

**Central Connecticut State University
1. CCSU ALL**

Course: 10395 - COMM 493 01	Department: COMM
Responsible Faculty: Julie Kim; Patrick Raycraft; Jeffrey Teitler	Responses / Expected: 3 / 10 (30%)
Faculty: Jose Carlos Del Ama Gonzalo	

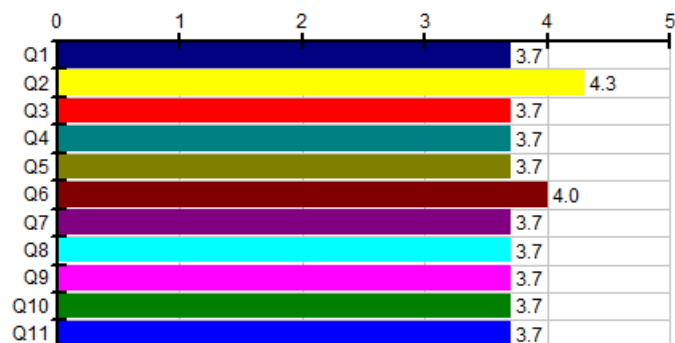

Communication		Jose Carlos Del Ama Gonzalo						
		Responses				Individual		
		SA	A	N	D	SD	N	Mean
Q1	The instructor had an engaging method of instruction that facilitated my learning.	1	0	2	0	0	3	3.7
Q2	The instructor had command of the subject matter.	2	0	1	0	0	3	4.3
Q3	The instructor made good use of the class time.	1	0	2	0	0	3	3.7
Q4	The instructor was available to me during office hours.	1	0	2	0	0	3	3.7
Q5	The instructor provided an opportunity to ask questions and comment in class.	1	0	2	0	0	3	3.7
Q6	I found the class intellectually stimulating.	1	1	1	0	0	3	4.0
Q7	The textbook or class readings helped me learn about the subject matter.	1	0	2	0	0	3	3.7
Q8	The quality of instruction in this class was high.	1	0	2	0	0	3	3.7
Q9	The quality of the course content was high.	1	0	2	0	0	3	3.7
Q10	I believe the instructor's grading criteria for exam and assignments provided a true assessment of my learning.	1	0	2	0	0	3	3.7
Q11	I believe I put forth the best effort that I could in this class.	1	0	2	0	0	3	3.7

Responses: [SA] Strongly Agree=5 [A] Agree=4 [N] Neutral=3 [D] Disagree=2 [SD] Strongly Disagree=1